



## 2008 Mercedes-Benz C63

VIN:

Inspection Date: May 02, 2022

Interior .....	2
Exterior .....	8
Tires .....	13
Underbody .....	16
Underhood .....	18
Road Test .....	23
Additional Notes .....	24

## Inspection Information

**Inspection Date:** 2022-05-02

**Seller:** Daniel

**Model:** C63

**Body Style:** Sedan

**Drive Type:** RWD

**Interior Color:** Black

**Insp Location:** Bulleen

**Year:** 2008

**Km:** 140329

**Transmission:** Automatic

**Inspector:** KLAUS STURM

**Exterior Color:** Silver

**Client:** Cameron

**Make:** Mercedes-Benz

**VIN:**
**Engine:** 8 cylinder

**Phone:** 0421 083 390

**Door Count:** 4

G = Good - This item is in good condition and/or is performing to standard.

F = Fair - This item is in fair condition and/or is performing adequately.

P = Poor - This item is in poor condition and/or is performing below standard.

## Interior

- | G                                   | F                                   | P                                   |                                                                                                                                                            |
|-------------------------------------|-------------------------------------|-------------------------------------|------------------------------------------------------------------------------------------------------------------------------------------------------------|
| <input checked="" type="checkbox"/> | <input type="checkbox"/>            | <input type="checkbox"/>            | 1. Fuel Door Release - Not applicable                                                                                                                      |
| <input checked="" type="checkbox"/> | <input type="checkbox"/>            | <input type="checkbox"/>            | 2. Bonnet Release                                                                                                                                          |
| <input checked="" type="checkbox"/> | <input type="checkbox"/>            | <input type="checkbox"/>            | 3. Trunk Lid Release - Functioning from: remote key / trim switch /luggage lid button                                                                      |
| <input checked="" type="checkbox"/> | <input type="checkbox"/>            | <input type="checkbox"/>            | 4. Air Bags - No active recall                                                                                                                             |
| <input checked="" type="checkbox"/> | <input type="checkbox"/>            | <input type="checkbox"/>            | 5. Tilt/Telescoping Steering Wheel - Electric steering column functionality                                                                                |
| <input type="checkbox"/>            | <input checked="" type="checkbox"/> | <input type="checkbox"/>            | 6. Steering Wheel Controls - Steering wheel leather worn/faded/stained                                                                                     |
| <input checked="" type="checkbox"/> | <input type="checkbox"/>            | <input type="checkbox"/>            | 7. Horn                                                                                                                                                    |
| <input checked="" type="checkbox"/> | <input type="checkbox"/>            | <input type="checkbox"/>            | 8. Windshield Wiper Operation/Controls                                                                                                                     |
| <input checked="" type="checkbox"/> | <input type="checkbox"/>            | <input type="checkbox"/>            | 9. Windshield Washer Operation/Controls                                                                                                                    |
| <input checked="" type="checkbox"/> | <input type="checkbox"/>            | <input type="checkbox"/>            | 10. Instrument Panel - Including navigation- destination entry not carried out                                                                             |
| <input checked="" type="checkbox"/> | <input type="checkbox"/>            | <input type="checkbox"/>            | 11. Warning Lights                                                                                                                                         |
| <input checked="" type="checkbox"/> | <input type="checkbox"/>            | <input type="checkbox"/>            | 12. Warning Chimes                                                                                                                                         |
| <input type="checkbox"/>            | <input type="checkbox"/>            | <input checked="" type="checkbox"/> | 13. Air Conditioning - No smells or odours in system but due to unknown pollen filter replacement status, recommend filter replacement and AC sanitization |

Unsure of pollen filter replacement history

AC temperature outlet checked = 10C = poor

AC cool but not cold enough- recommend gas pressures check if performance is insufficient

- |                                     |                                     |                          |                                                                                                                                                          |
|-------------------------------------|-------------------------------------|--------------------------|----------------------------------------------------------------------------------------------------------------------------------------------------------|
| <input type="checkbox"/>            | <input checked="" type="checkbox"/> | <input type="checkbox"/> | 14. Heating System - Air outlet diffuser grille/guide broken x 3                                                                                         |
| <input checked="" type="checkbox"/> | <input type="checkbox"/>            | <input type="checkbox"/> | 15. Defogger/Defroster                                                                                                                                   |
| <input checked="" type="checkbox"/> | <input type="checkbox"/>            | <input type="checkbox"/> | 16. Clock                                                                                                                                                |
| <input checked="" type="checkbox"/> | <input type="checkbox"/>            | <input type="checkbox"/> | 17. Radio                                                                                                                                                |
| <input checked="" type="checkbox"/> | <input type="checkbox"/>            | <input type="checkbox"/> | 18. Audio Player - Not tested                                                                                                                            |
| <input checked="" type="checkbox"/> | <input type="checkbox"/>            | <input type="checkbox"/> | 19. Speakers                                                                                                                                             |
| <input checked="" type="checkbox"/> | <input type="checkbox"/>            | <input type="checkbox"/> | 20. Antenna                                                                                                                                              |
| <input checked="" type="checkbox"/> | <input type="checkbox"/>            | <input type="checkbox"/> | 21. Lighter/Power Outlet(s)                                                                                                                              |
| <input checked="" type="checkbox"/> | <input type="checkbox"/>            | <input type="checkbox"/> | 22. Interior Courtesy/Map/Dome Light                                                                                                                     |
| <input checked="" type="checkbox"/> | <input type="checkbox"/>            | <input type="checkbox"/> | 23. Glove Box                                                                                                                                            |
| <input checked="" type="checkbox"/> | <input type="checkbox"/>            | <input type="checkbox"/> | 24. Glove Box Light                                                                                                                                      |
| <input checked="" type="checkbox"/> | <input type="checkbox"/>            | <input type="checkbox"/> | 25. Center Console                                                                                                                                       |
| <input checked="" type="checkbox"/> | <input type="checkbox"/>            | <input type="checkbox"/> | 26. Sun Visors                                                                                                                                           |
| <input checked="" type="checkbox"/> | <input type="checkbox"/>            | <input type="checkbox"/> | 27. Sun Visors Lights                                                                                                                                    |
| <input checked="" type="checkbox"/> | <input type="checkbox"/>            | <input type="checkbox"/> | 28. Vanity Mirrors                                                                                                                                       |
| <input type="checkbox"/>            | <input checked="" type="checkbox"/> | <input type="checkbox"/> | 29. Inside Rear View Mirror - Auto dimming functionality unable to reproduce function- recheck under real world light / dark conditions or troubleshoot? |
| <input checked="" type="checkbox"/> | <input type="checkbox"/>            | <input type="checkbox"/> | 30. Armrests                                                                                                                                             |
| <input checked="" type="checkbox"/> | <input type="checkbox"/>            | <input type="checkbox"/> | 31. Outside Mirror Operation/Controls - And electric folding functionality Rh folding motor/mechanism noisy                                              |
| <input checked="" type="checkbox"/> | <input type="checkbox"/>            | <input type="checkbox"/> | 32. Door Locks Manual                                                                                                                                    |
| <input type="checkbox"/>            | <input checked="" type="checkbox"/> | <input type="checkbox"/> | 33. Door Locks Automatic - Only 1 key available at test- refer seller if additional key/s available                                                      |
| <input checked="" type="checkbox"/> | <input type="checkbox"/>            | <input type="checkbox"/> | 34. Child Safety Locks                                                                                                                                   |
| <input checked="" type="checkbox"/> | <input type="checkbox"/>            | <input type="checkbox"/> | 35. Window Controls - All tested and functional from all switches, master switch block and remote keys                                                   |
| <input checked="" type="checkbox"/> | <input type="checkbox"/>            | <input type="checkbox"/> | 36. Door Handles                                                                                                                                         |
| <input checked="" type="checkbox"/> | <input type="checkbox"/>            | <input type="checkbox"/> | 37. Heat/Cool Seats - Heated only                                                                                                                        |
| <input type="checkbox"/>            | <input checked="" type="checkbox"/> | <input type="checkbox"/> | 38. Seats - Wear on driver's seat base/backrest bolster and lhf outer                                                                                    |

- |                                                                                                                                                                                           |                                     |                          |                                                                                                                              |
|-------------------------------------------------------------------------------------------------------------------------------------------------------------------------------------------|-------------------------------------|--------------------------|------------------------------------------------------------------------------------------------------------------------------|
| <input checked="" type="checkbox"/>                                                                                                                                                       | <input type="checkbox"/>            | <input type="checkbox"/> | 39. Seat Controls                                                                                                            |
| <input checked="" type="checkbox"/>                                                                                                                                                       | <input type="checkbox"/>            | <input type="checkbox"/> | 40. Headrest                                                                                                                 |
| <input checked="" type="checkbox"/>                                                                                                                                                       | <input type="checkbox"/>            | <input type="checkbox"/> | 41. Seat Belts                                                                                                               |
| <input type="checkbox"/>                                                                                                                                                                  | <input checked="" type="checkbox"/> | <input type="checkbox"/> | 42. Sunroof/Moonroof - Sliding / tilting functions and inner liner tested ok<br>But<br>Operates in jerky manner when closing |
| Drains not checked for blockage- recommend cleaning lid seals,<br>channels and drain tubes ASAP and at regular services to prevent<br>blockage and interior leakage and subsequent damage |                                     |                          |                                                                                                                              |
| <input checked="" type="checkbox"/>                                                                                                                                                       | <input type="checkbox"/>            | <input type="checkbox"/> | 43. Convertible Top - Not applicable                                                                                         |
| <input checked="" type="checkbox"/>                                                                                                                                                       | <input type="checkbox"/>            | <input type="checkbox"/> | 44. Headliner                                                                                                                |
| <input checked="" type="checkbox"/>                                                                                                                                                       | <input type="checkbox"/>            | <input type="checkbox"/> | 45. Carpet                                                                                                                   |
| <input checked="" type="checkbox"/>                                                                                                                                                       | <input type="checkbox"/>            | <input type="checkbox"/> | 46. Floor Mats                                                                                                               |
| <input checked="" type="checkbox"/>                                                                                                                                                       | <input type="checkbox"/>            | <input type="checkbox"/> | 47. Interior Trim                                                                                                            |
| <input checked="" type="checkbox"/>                                                                                                                                                       | <input type="checkbox"/>            | <input type="checkbox"/> | 48. Door Panels                                                                                                              |
| <input type="checkbox"/>                                                                                                                                                                  | <input checked="" type="checkbox"/> | <input type="checkbox"/> | 49. Luggage Compartment                                                                                                      |
| <input type="checkbox"/>                                                                                                                                                                  | <input checked="" type="checkbox"/> | <input type="checkbox"/> | 50. Luggage Compartment Carpet - Boot floor deformed/damaged                                                                 |
| <input checked="" type="checkbox"/>                                                                                                                                                       | <input type="checkbox"/>            | <input type="checkbox"/> | 51. Luggage Compartment Cargo Net - Not applicable                                                                           |
| <input checked="" type="checkbox"/>                                                                                                                                                       | <input type="checkbox"/>            | <input type="checkbox"/> | 52. Trunk Light                                                                                                              |
| <input checked="" type="checkbox"/>                                                                                                                                                       | <input type="checkbox"/>            | <input type="checkbox"/> | 53. Jack and Tool Kit                                                                                                        |

## Air Bags

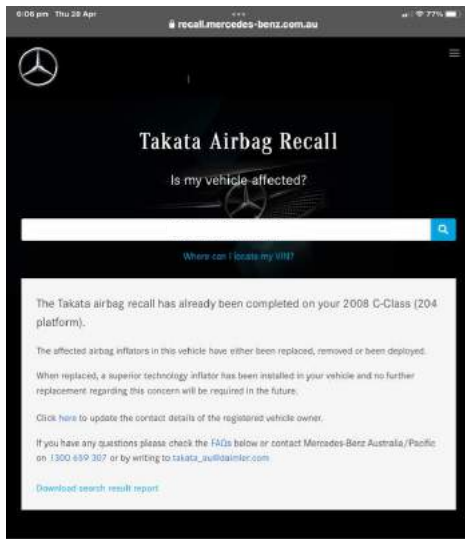

### Compulsory Takata Airbag Recall

#### URGENT SAFETY RECALL - ACT NOW!

Mercedes-Benz Australia/Pacific and Mercedes-Benz Vans Australia Pacific are conducting a compulsory safety recall for certain vehicles equipped with Takata airbags in accordance with the recall notice issued to the Assistant Minister to the

## Steering Wheel Controls



## Instrument Panel



## Air Conditioning 1



## Air Conditioning 2



## Air Conditioning 3





Heating System 1



Heating System 2



Heating System 3



Radio



Door Locks Automatic



Seats 1



**Seats 2**



**Luggage Compartment**



**Luggage Compartment  
Carpet 1**



**Luggage Compartment  
Carpet 2**



**Luggage Compartment  
Carpet 3**



**Jack and Tool Kit**





## Exterior

G	F	P	
<input type="checkbox"/>	<input checked="" type="checkbox"/>	<input type="checkbox"/>	54. Windshield - Chipped/cracked/broken
<input type="checkbox"/>	<input checked="" type="checkbox"/>	<input type="checkbox"/>	55. Wiper Blades - Blades streaky and not cleaning well
<input checked="" type="checkbox"/>	<input type="checkbox"/>	<input type="checkbox"/>	56. Windows
<input checked="" type="checkbox"/>	<input type="checkbox"/>	<input type="checkbox"/>	57. Rear Window
<input checked="" type="checkbox"/>	<input type="checkbox"/>	<input type="checkbox"/>	58. Mirrors
<input checked="" type="checkbox"/>	<input type="checkbox"/>	<input type="checkbox"/>	59. Head Lights
<input checked="" type="checkbox"/>	<input type="checkbox"/>	<input type="checkbox"/>	60. High Beams
<input checked="" type="checkbox"/>	<input type="checkbox"/>	<input type="checkbox"/>	61. Parking Lights
<input checked="" type="checkbox"/>	<input type="checkbox"/>	<input type="checkbox"/>	62. Turn Signals
<input checked="" type="checkbox"/>	<input type="checkbox"/>	<input type="checkbox"/>	63. Taillights
<input checked="" type="checkbox"/>	<input type="checkbox"/>	<input type="checkbox"/>	64. Brake Lights
<input checked="" type="checkbox"/>	<input type="checkbox"/>	<input type="checkbox"/>	65. Hazards
<input checked="" type="checkbox"/>	<input type="checkbox"/>	<input type="checkbox"/>	66. License Plate Lights
<input checked="" type="checkbox"/>	<input type="checkbox"/>	<input type="checkbox"/>	67. Reverse Lights
<input checked="" type="checkbox"/>	<input type="checkbox"/>	<input type="checkbox"/>	68. Fog Lights
<input checked="" type="checkbox"/>	<input type="checkbox"/>	<input type="checkbox"/>	69. Running Lights
<input checked="" type="checkbox"/>	<input type="checkbox"/>	<input type="checkbox"/>	70. Side Marker Lights - Not applicable
<input checked="" type="checkbox"/>	<input type="checkbox"/>	<input type="checkbox"/>	71. Body Panels
<input type="checkbox"/>	<input checked="" type="checkbox"/>	<input type="checkbox"/>	72. Front Bumper - Cracks and stone chips
<input checked="" type="checkbox"/>	<input type="checkbox"/>	<input type="checkbox"/>	73. Grille
<input type="checkbox"/>	<input checked="" type="checkbox"/>	<input type="checkbox"/>	74. Hood - chips/scratches Gas strut/s dangerously weak- injury risk
<input checked="" type="checkbox"/>	<input type="checkbox"/>	<input type="checkbox"/>	75. Rear Bumper - Minor chips and scratches- commensurate with age/km
<input checked="" type="checkbox"/>	<input type="checkbox"/>	<input type="checkbox"/>	76. Rear Hatch - Not applicable
<input checked="" type="checkbox"/>	<input type="checkbox"/>	<input type="checkbox"/>	77. Trunk
<input checked="" type="checkbox"/>	<input type="checkbox"/>	<input type="checkbox"/>	78. Left Front Fender
<input checked="" type="checkbox"/>	<input type="checkbox"/>	<input type="checkbox"/>	79. Left Front Door - Dents/chips/scratches
<input checked="" type="checkbox"/>	<input type="checkbox"/>	<input type="checkbox"/>	80. Left Rear Fender
<input checked="" type="checkbox"/>	<input type="checkbox"/>	<input type="checkbox"/>	81. Left Rear Door



- |                                     |                                     |                          |                                                       |
|-------------------------------------|-------------------------------------|--------------------------|-------------------------------------------------------|
| <input checked="" type="checkbox"/> | <input type="checkbox"/>            | <input type="checkbox"/> | 82. Right Rear Fender                                 |
| <input checked="" type="checkbox"/> | <input type="checkbox"/>            | <input type="checkbox"/> | 83. Right Rear Door                                   |
| <input checked="" type="checkbox"/> | <input type="checkbox"/>            | <input type="checkbox"/> | 84. Right Front Fender                                |
| <input checked="" type="checkbox"/> | <input type="checkbox"/>            | <input type="checkbox"/> | 85. Right Front Door                                  |
| <input checked="" type="checkbox"/> | <input type="checkbox"/>            | <input type="checkbox"/> | 86. Roof - Ok                                         |
| <input checked="" type="checkbox"/> | <input type="checkbox"/>            | <input type="checkbox"/> | 87. Roof Rack - Not applicable                        |
| <input type="checkbox"/>            | <input checked="" type="checkbox"/> | <input type="checkbox"/> | 88. Trim - Channel strips peeling                     |
| <input checked="" type="checkbox"/> | <input type="checkbox"/>            | <input type="checkbox"/> | 89. Fuel Door                                         |
| <input checked="" type="checkbox"/> | <input type="checkbox"/>            | <input type="checkbox"/> | 90. Paint - Paintwork - recommend good cut and polish |

Windshield 1



Windshield 2



Front Bumper 1

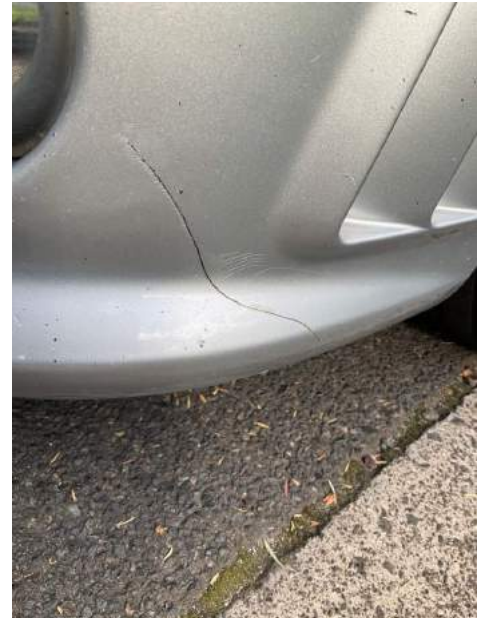

Front Bumper 2



Front Bumper 3



Front Bumper 4



Hood 1



Hood 2



Hood 3



Hood 4



Hood 5



Hood 6



Rear Bumper 1



Rear Bumper 2



Left Front Door 1





Left Front Door 2



Left Front Door 3



Right Rear Fender



Right Front Door



Roof



Trim 1



Trim 2

Trim 3



## Tires

- | G                                   | F                                   | P                        |                                                                                       |
|-------------------------------------|-------------------------------------|--------------------------|---------------------------------------------------------------------------------------|
| <input type="checkbox"/>            | <input checked="" type="checkbox"/> | <input type="checkbox"/> | 91. Tire Manufacturer/Brand - Not all tyres match<br>Front: goodyear<br>Rear: hankook |
| <input type="checkbox"/>            | <input checked="" type="checkbox"/> | <input type="checkbox"/> | 92. Alignment - Tyre wear indicates alignment is recommended                          |
| <input type="checkbox"/>            | <input checked="" type="checkbox"/> | <input type="checkbox"/> | 93. Left Front Tire                                                                   |
| <input checked="" type="checkbox"/> | <input type="checkbox"/>            | <input type="checkbox"/> | 94. Left Rear Tire                                                                    |
| <input checked="" type="checkbox"/> | <input type="checkbox"/>            | <input type="checkbox"/> | 95. Right Rear Tire                                                                   |
| <input checked="" type="checkbox"/> | <input type="checkbox"/>            | <input type="checkbox"/> | 96. Right Front Tire                                                                  |
| <input checked="" type="checkbox"/> | <input type="checkbox"/>            | <input type="checkbox"/> | 97. Spare Tire - Space saver fitted                                                   |
| <input type="checkbox"/>            | <input checked="" type="checkbox"/> | <input type="checkbox"/> | 98. Wheels - Wheels scratched/gutter rash x 3                                         |
| <input checked="" type="checkbox"/> | <input type="checkbox"/>            | <input type="checkbox"/> | 99. Wheel Lug Nuts - Standard wheel bolts/nuts                                        |

**Left Front Tire 1**



**Left Front Tire 2**



**Left Rear Tire**



**Right Rear Tire**



**Right Front Tire**



**Spare Tire**





**Wheels 1**



**Wheels 2**



**Wheels 3**



**Wheels 4**



**Wheel Lug Nuts**



## Underbody

G	F	P	
<input checked="" type="checkbox"/>	<input type="checkbox"/>	<input type="checkbox"/>	100. Frame
<input checked="" type="checkbox"/>	<input type="checkbox"/>	<input type="checkbox"/>	101. Overall Underbody Condition
<input checked="" type="checkbox"/>	<input type="checkbox"/>	<input type="checkbox"/>	102. Exhaust System
<input type="checkbox"/>	<input type="checkbox"/>	<input checked="" type="checkbox"/>	103. Catalytic Converter - Catalysts faulty or removed? Refer engine fault logs
<input checked="" type="checkbox"/>	<input type="checkbox"/>	<input type="checkbox"/>	104. Transmission Mounts
<input type="checkbox"/>	<input checked="" type="checkbox"/>	<input type="checkbox"/>	105. Transmission
<input checked="" type="checkbox"/>	<input type="checkbox"/>	<input type="checkbox"/>	106. Differential/Drive Axle
<input checked="" type="checkbox"/>	<input type="checkbox"/>	<input type="checkbox"/>	107. Universal Joints/CV Joints/Boots
<input checked="" type="checkbox"/>	<input type="checkbox"/>	<input type="checkbox"/>	108. Power Steering
<input checked="" type="checkbox"/>	<input type="checkbox"/>	<input type="checkbox"/>	109. Suspension
<input checked="" type="checkbox"/>	<input type="checkbox"/>	<input type="checkbox"/>	110. Tie-Rods/Idler Arm
<input checked="" type="checkbox"/>	<input type="checkbox"/>	<input type="checkbox"/>	111. Sway Bars
<input checked="" type="checkbox"/>	<input type="checkbox"/>	<input type="checkbox"/>	112. Springs
<input checked="" type="checkbox"/>	<input type="checkbox"/>	<input type="checkbox"/>	113. Shocks
<input checked="" type="checkbox"/>	<input type="checkbox"/>	<input type="checkbox"/>	114. Control Arms
<input checked="" type="checkbox"/>	<input type="checkbox"/>	<input type="checkbox"/>	115. Ball Joints/Bushings
<input checked="" type="checkbox"/>	<input type="checkbox"/>	<input type="checkbox"/>	116. Rotors/Drums
<input checked="" type="checkbox"/>	<input type="checkbox"/>	<input type="checkbox"/>	117. Calipers
<input checked="" type="checkbox"/>	<input type="checkbox"/>	<input type="checkbox"/>	118. Parking Brake
<input type="checkbox"/>	<input checked="" type="checkbox"/>	<input type="checkbox"/>	119. Brake Pads - Fair
<input checked="" type="checkbox"/>	<input type="checkbox"/>	<input type="checkbox"/>	120. Brake Lines/Hoses/Fittings
<input checked="" type="checkbox"/>	<input type="checkbox"/>	<input type="checkbox"/>	121. Brake Master Cylinder

Catalytic Converter 1



Catalytic Converter 2



Catalytic Converter 3





Catalytic Converter 4



Rotors/Drums 1



Rotors/Drums 2

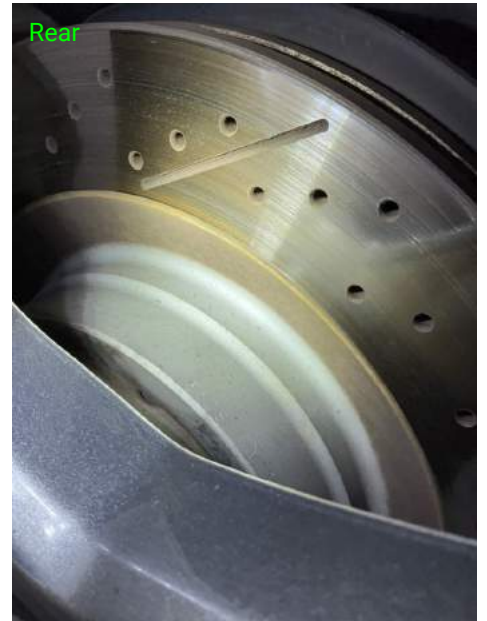

Brake Pads 1



Brake Pads 2





## Underhood

- | G                                   | F                                   | P                                   |                                                                                                                                                                                                                                                                                          |
|-------------------------------------|-------------------------------------|-------------------------------------|------------------------------------------------------------------------------------------------------------------------------------------------------------------------------------------------------------------------------------------------------------------------------------------|
| <input type="checkbox"/>            | <input checked="" type="checkbox"/> | <input type="checkbox"/>            | 122. <b>Engine Oil</b> - Oil level good and clean<br>Unable to determine oil change history<br>Unsure if correct brand/grade/type has been used for oil changes                                                                                                                          |
| <input checked="" type="checkbox"/> | <input type="checkbox"/>            | <input type="checkbox"/>            | 123. <b>Brake Fluid</b> - Brake fluid moisture content low/good                                                                                                                                                                                                                          |
| <input type="checkbox"/>            | <input checked="" type="checkbox"/> | <input type="checkbox"/>            | 124. <b>Coolant</b> - No oil or sludge evident in coolant<br>Coolant quality tested to - 38C<br>Coolant level low in reservoir                                                                                                                                                           |
| <input checked="" type="checkbox"/> | <input type="checkbox"/>            | <input type="checkbox"/>            | 125. <b>Power Steering Fluid</b>                                                                                                                                                                                                                                                         |
| <input type="checkbox"/>            | <input checked="" type="checkbox"/> | <input type="checkbox"/>            | 126. <b>Transmission Fluid</b> - Unable to assess due to transmission type<br>Unable to determine whether scheduled services have been carried out<br>Has trans fluid oil in boot                                                                                                        |
| <input type="checkbox"/>            | <input checked="" type="checkbox"/> | <input type="checkbox"/>            | 127. <b>Washer Fluid</b> - Washer fluid additive properties weak                                                                                                                                                                                                                         |
| <input checked="" type="checkbox"/> | <input type="checkbox"/>            | <input type="checkbox"/>            | 128. <b>Transfer Case Fluid</b> - Not applicable                                                                                                                                                                                                                                         |
| <input checked="" type="checkbox"/> | <input type="checkbox"/>            | <input type="checkbox"/>            | 129. <b>Engine Mounts</b> - New                                                                                                                                                                                                                                                          |
| <input type="checkbox"/>            | <input checked="" type="checkbox"/> | <input type="checkbox"/>            | 130. <b>Overall Engine Condition</b> - Bad oil leak rhf rocker cover etc<br>No sludge or moisture evident<br><br>Bad oil leak under car- rocker cover or possibly also rear main seal-<br>not possible to determine without extensive covers removal and<br>hoist/clean and recheck..... |
| <input type="checkbox"/>            | <input type="checkbox"/>            | <input checked="" type="checkbox"/> | 131. <b>Engine Belts</b> - Drive belt cracks and wear evident- recommend replacement                                                                                                                                                                                                     |
| <input checked="" type="checkbox"/> | <input type="checkbox"/>            | <input type="checkbox"/>            | 132. <b>Engine Hoses/Lines/Fittings</b>                                                                                                                                                                                                                                                  |
| <input type="checkbox"/>            | <input type="checkbox"/>            | <input checked="" type="checkbox"/> | 133. <b>Radiator</b> - Leaking at top hose neck area- or hose?                                                                                                                                                                                                                           |
| <input checked="" type="checkbox"/> | <input type="checkbox"/>            | <input type="checkbox"/>            | 134. <b>Water Pump</b> - No leaks evident<br>No freeplay                                                                                                                                                                                                                                 |
| <input checked="" type="checkbox"/> | <input type="checkbox"/>            | <input type="checkbox"/>            | 135. <b>Coolant Recovery Tank</b>                                                                                                                                                                                                                                                        |
| <input checked="" type="checkbox"/> | <input type="checkbox"/>            | <input type="checkbox"/>            | 136. <b>Coolant Fans/Clutches/Motors</b>                                                                                                                                                                                                                                                 |
| <input type="checkbox"/>            | <input checked="" type="checkbox"/> | <input type="checkbox"/>            | 137. <b>Coolant Hoses</b> - Refer radiator                                                                                                                                                                                                                                               |
| <input checked="" type="checkbox"/> | <input type="checkbox"/>            | <input type="checkbox"/>            | 138. <b>Wiring</b>                                                                                                                                                                                                                                                                       |

- ☒ ☐ ☐ 139. **Starter Operation** - Starter motor good- engages well and no noises  
Starter current low due to weak battery voltage - recheck after recharge
- ☒ ☐ ☐ 140. **Ignition Operation**
- ☒ ☐ ☐ 141. **Battery** - Note- AGM battery fitted  
Great condition but recharge recommended
- ☒ ☐ ☐ 142. **Alternator** - Charging system tested ok
- ☐ ☐ ☒ 143. **Air Filter** - Dirty-needs replacement
- ☐ ☒ ☐ 144. **Fuel Filter** - Not checked- refer service history  
Due to inconsistent/non dealer/non specialist history, unable to determine if carried out- suggest replacement
- ☒ ☐ ☐ 145. **Fuel Pump** - No pressure faults logged, Not noisy and no leaks evident
- ☒ ☐ ☐ 146. **Fuel System Operation** - No leaks or noises, Ok
- ☐ ☒ ☐ 147. **Underbonnet-general** - No signs of tampering with bonnet hinges or guard areas- no previous repairs evident  
Small cover trim cracked

Engine Oil



Brake Fluid



Coolant 1



**Coolant 2**



**Engine Mounts**



**Overall Engine Condition 1**



**Overall Engine Condition 2**



**Overall Engine Condition 3**



**Overall Engine Condition 4**





Overall Engine Condition 5



Overall Engine Condition 6



Engine Belts



Radiator 1



Radiator 2



Starter Operation





Battery 1



Battery 2



Alternator



Air Filter



Underbonnet-general 1



Underbonnet-general 2

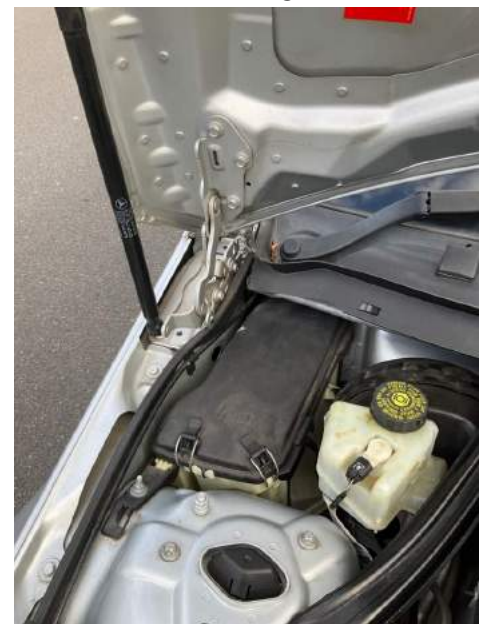

## Underbonnet-general 3



## Road Test

G	F	P	
<input checked="" type="checkbox"/>	<input type="checkbox"/>	<input type="checkbox"/>	148. Starting
<input checked="" type="checkbox"/>	<input type="checkbox"/>	<input type="checkbox"/>	149. Idling
<input checked="" type="checkbox"/>	<input type="checkbox"/>	<input type="checkbox"/>	150. <b>Engine Noise</b> - No engine noises or timing chain rattle/noise evident and headbolts etc have apparently been upgraded but due to nature of this engine, cannot rule out sudden/sporadic issue arising.
Is any invoice or paperwork available to confirm engine head bolts done?			
<input checked="" type="checkbox"/>	<input type="checkbox"/>	<input type="checkbox"/>	151. Throttle
<input checked="" type="checkbox"/>	<input type="checkbox"/>	<input type="checkbox"/>	152. Trans Shift
<input checked="" type="checkbox"/>	<input type="checkbox"/>	<input type="checkbox"/>	153. Clutch Operation - Not applicable
<input checked="" type="checkbox"/>	<input type="checkbox"/>	<input type="checkbox"/>	154. Accelerating
<input checked="" type="checkbox"/>	<input type="checkbox"/>	<input type="checkbox"/>	155. <b>Steering Alignment</b> - Steering wheel slightly off centre- recommend wheel alignment- not urgent
<input checked="" type="checkbox"/>	<input type="checkbox"/>	<input type="checkbox"/>	156. Power Steering
<input checked="" type="checkbox"/>	<input type="checkbox"/>	<input type="checkbox"/>	157. Cruise Control - Cruise control functioning
<input checked="" type="checkbox"/>	<input type="checkbox"/>	<input type="checkbox"/>	158. Braking
<input checked="" type="checkbox"/>	<input type="checkbox"/>	<input type="checkbox"/>	159. ABS (Anti-Lock Braking System)
<input checked="" type="checkbox"/>	<input type="checkbox"/>	<input type="checkbox"/>	160. Body/Suspension



☒ ☐ ☐ 161. Interior Noise Level

## Additional Notes

162. **Additional Notes:** - Car is currently registered  
 Finance not owing  
 Manufacturer recall unable to be checked online- refer authorized dealer to clarify  
 Not recorded as Stolen  
 Not recorded as written off

Only one key available at time of test-refer seller if any additional key/s are available

G F P  
☐ ☒ ☐

163. **Control unit scan** - Faults logged-refer scan screens as attached  
 EngineEsp  
 Ocp  
 Seats

☐ ☒ ☐

164. **Service History** - Scattered history/irregular  
 No service stamp since 2020 but filters etc in boot

165. **Disclaimer / notes** - This inspection is not to be construed as a Roadworthy inspection- nor does it obviate the need for a Roadworthy inspection in the state the vehicle is to be registered in.  
 Wheels not removed due to able to inspect brakes through wheels without removal.  
 Compression test not carried out.  
 Unable to determine if any fluid additives used to cover up pre-existing concerns.  
 Tested to local conditions and limits.  
 Completion of roadtest = 140331km

Items marked per colour schedule:  
 GREEN = GOOD  
 YELLOW = FAIR  
 RED = POOR

Note- Report summary only highlights POOR items- this does not mean the car is POOR. Post inspection discussion with inspector is required for explanation and clarification.

## Additional Notes: 1

Registration check

Results for Aao699 as at 28/04/2022 18:04 AEST

Registration number: Aao699

Registration status & expiry date: Current

Vehicle: 2008 SILVER MERCEDES BENZ SEDAN

VIN/Chassis: WDD2040772140116

Engine number: 196 083

Registration serial number: 732 030

Compliance plate / RAV entry date: 18 Jul 2022

Sanction(s) applicable: None

Goods carrying vehicle: No

Transfer in dispute: No

Download report PDF

Set a rego reminder

## Additional Notes: 2

Serial Number Search Certificate

This is a serial number search certificate for a serial number search.

This Search certificate is provided under section 174 of the Personal Property Securities Act 2009.

Search certificate number: 28/04/2022

Search number: Aao699

This search certificate reflects the data contained in the PPSR at 28/04/2022 18:07:08 (Candera Time).

Search Criteria Details

Serial number search type: VIN

Motor vehicle: PPSR registration status searched: Current

PPSR Registration Details

There is no security interest or other registration listed registered on the PPSR against the serial number in the search criteria details.

Additional Motor Vehicle Details - NEVDS

Identifier number: WDD2040772140116

Vehicle type: CAR (SMALL PASSENGER VEHICLE)

Body type: CAR/SEDAN

Colour: SILVER OR CHROME

Registration plate number: AAO699

Registration expiry: 18 Jul 2022

Identifier type: CAR

Make: MERCEDES-BENZ

Model: C 204

Engine number: 196 083

State vehicle registered: VIC

Year/Month of compliance: 2008-05

NEVDS Written-off Vehicle Notification: Not recorded as written-off

NEVDS Stolen Vehicle Notification: Not recorded as stolen

Download report PDF

## Additional Notes: 3

Overview Features Specs

Comments

Up for sale is my beautiful C63 AMG. Clean title with no finance & no accidents ever. PPSR report provided. Price is firm with RWC and Registration till July. If you prefer to have it a little cheaper you can take it without RWC and do it yourself.

This car is one of the best examples you will find and it has had all major work that they require to be done at this age including:

- Head bolts and Lifters
- Diff and subframe bushes
- Batter engine mounts
- ABS ESP module repair

Drives like it just came out of the factory, you won't be disappointed!

Mechanical:

- 6.2L V8
- 7 speed automatic
- Service history logged and lots of receipts
- WaveTrac LSD

Interior:

- Black leather memory seats
- Heated seats
- 3 way sunroof
- Premium Harman Kardon stereo system with Logic enhancement
- Flip out screen
- GPS navigation
- AUX & Bluetooth connectivity
- Dual zone climate control
- Power windows & Mirrors
- Cruise control
- Automatic lighting system
- more

Exterior:

- Metallic silver paint
- Turning Foglights
- DRLS

This 2008 Mercedes-Benz C-Class is powered by a 336kW 6.2 litre engine. Dynamic, reaching

Buy Sell Saved Reviews Account

## Additional Notes: 4



## Control unit scan 1

Autel MaxiCOM

Vehicle Info

Year: 2008

Make: Mercedes-Benz

Model: C 204

Engine: 196 083

Transmission: 732 030

Scan Results

Module	Version	Part Number	Hardware	Software	Calibration	Checksum	Signature	Signature Type	Signature Value	Signature Length	Signature Position	Signature Checksum	Signature Position	Signature Checksum
ECM (Motor Electronics (ME) M97 AMD for combustion engine M156)	1.0.0	1.0.0	1.0.0	1.0.0	1.0.0	1.0.0	1.0.0	1.0.0	1.0.0	1.0.0	1.0.0	1.0.0	1.0.0	1.0.0
ESP (Electronic Stability Program)	1.0.0	1.0.0	1.0.0	1.0.0	1.0.0	1.0.0	1.0.0	1.0.0	1.0.0	1.0.0	1.0.0	1.0.0	1.0.0	1.0.0
DBE (Overhead Control Panel)	1.0.0	1.0.0	1.0.0	1.0.0	1.0.0	1.0.0	1.0.0	1.0.0	1.0.0	1.0.0	1.0.0	1.0.0	1.0.0	1.0.0
ESB (Electric Seat Adjustment (ESA/ESV) for driver)	1.0.0	1.0.0	1.0.0	1.0.0	1.0.0	1.0.0	1.0.0	1.0.0	1.0.0	1.0.0	1.0.0	1.0.0	1.0.0	1.0.0
VGS (Transmission control for 7-speed transmission)	1.0.0	1.0.0	1.0.0	1.0.0	1.0.0	1.0.0	1.0.0	1.0.0	1.0.0	1.0.0	1.0.0	1.0.0	1.0.0	1.0.0

## Control unit scan 2

Autel MaxiCOM

Vehicle Info

Year: 2008

Make: Mercedes-Benz

Model: C 204

Engine: 196 083

Transmission: 732 030

Scan Results

Module	Version	Part Number	Hardware	Software	Calibration	Checksum	Signature	Signature Type	Signature Value	Signature Length	Signature Position	Signature Checksum	Signature Position	Signature Checksum
ECM (Motor Electronics (ME) M97 AMD for combustion engine M156)	1.0.0	1.0.0	1.0.0	1.0.0	1.0.0	1.0.0	1.0.0	1.0.0	1.0.0	1.0.0	1.0.0	1.0.0	1.0.0	1.0.0
ESP (Electronic Stability Program)	1.0.0	1.0.0	1.0.0	1.0.0	1.0.0	1.0.0	1.0.0	1.0.0	1.0.0	1.0.0	1.0.0	1.0.0	1.0.0	1.0.0
DBE (Overhead Control Panel)	1.0.0	1.0.0	1.0.0	1.0.0	1.0.0	1.0.0	1.0.0	1.0.0	1.0.0	1.0.0	1.0.0	1.0.0	1.0.0	1.0.0
ESB (Electric Seat Adjustment (ESA/ESV) for driver)	1.0.0	1.0.0	1.0.0	1.0.0	1.0.0	1.0.0	1.0.0	1.0.0	1.0.0	1.0.0	1.0.0	1.0.0	1.0.0	1.0.0
VGS (Transmission control for 7-speed transmission)	1.0.0	1.0.0	1.0.0	1.0.0	1.0.0	1.0.0	1.0.0	1.0.0	1.0.0	1.0.0	1.0.0	1.0.0	1.0.0	1.0.0

Control unit scan 3

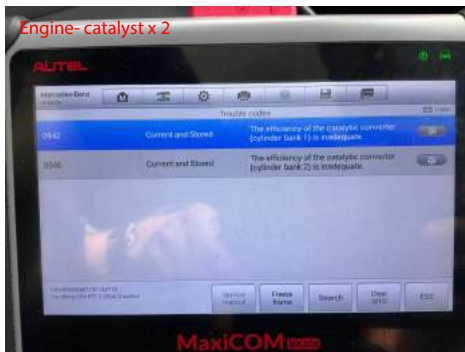

Control unit scan 4

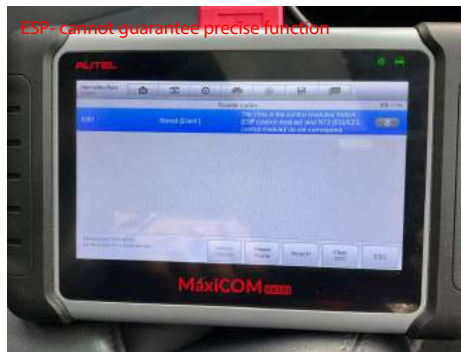

Control unit scan 5

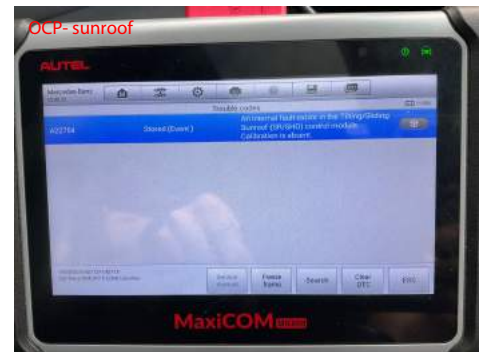



### Service History 4

### Service History 5



## Service History 6

## Service History 7

## Service History 8

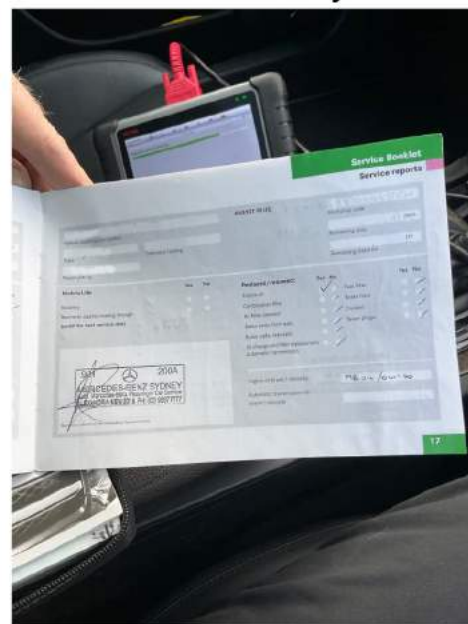

Service History 9



Service History 10



Service History 11

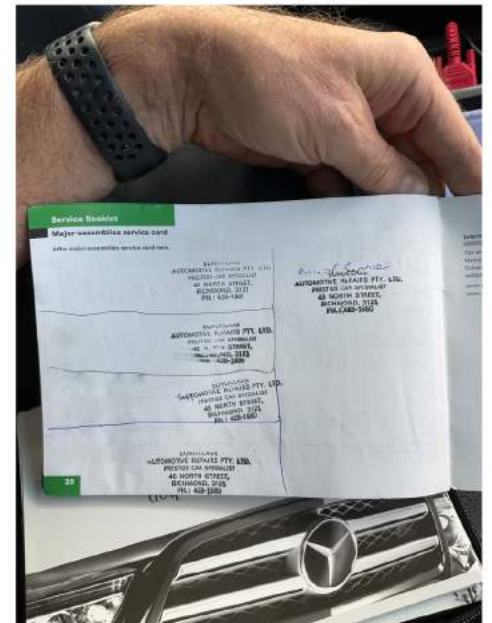

Service History 12





## Pictures

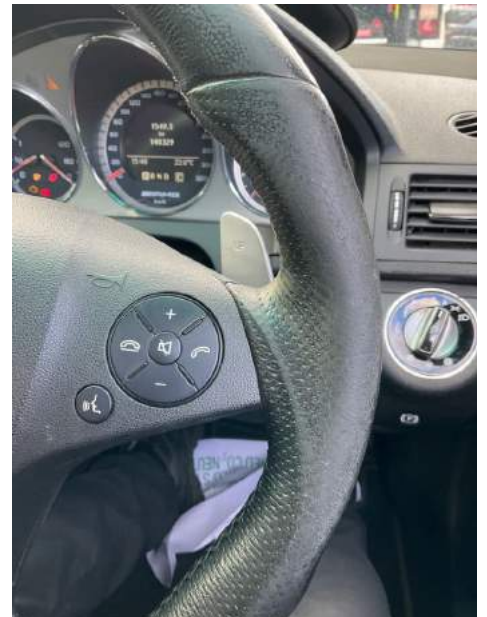
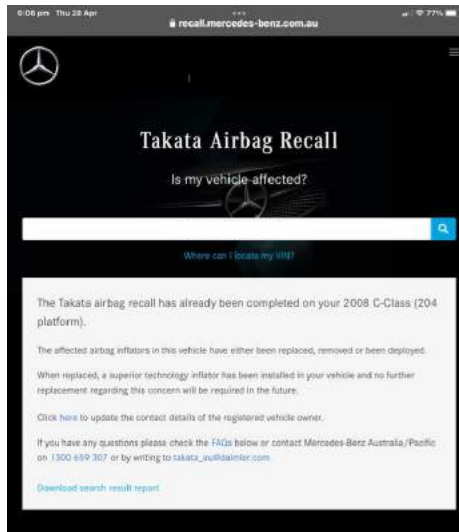

### Compulsory Takata Airbag Recall

#### URGENT SAFETY RECALL - ACT NOW!

Mercedes-Benz Australia/Pacific and Mercedes-Benz Vans Australia Pacific are conducting a compulsory safety recall for certain vehicles equipped with Takata airbags in accordance with the Recall Notice Issued by the Assistant Minister to the



























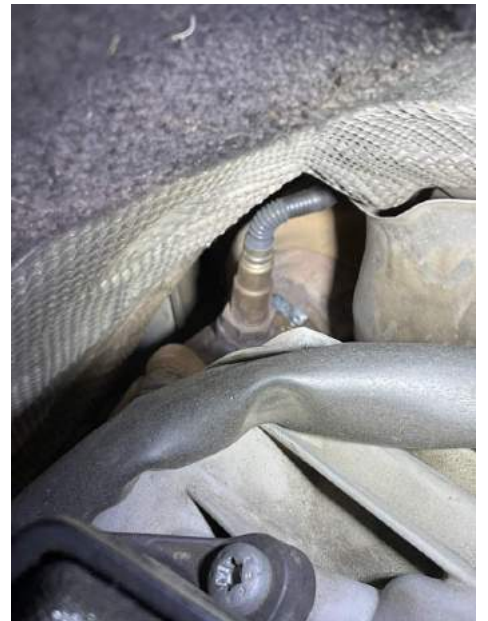



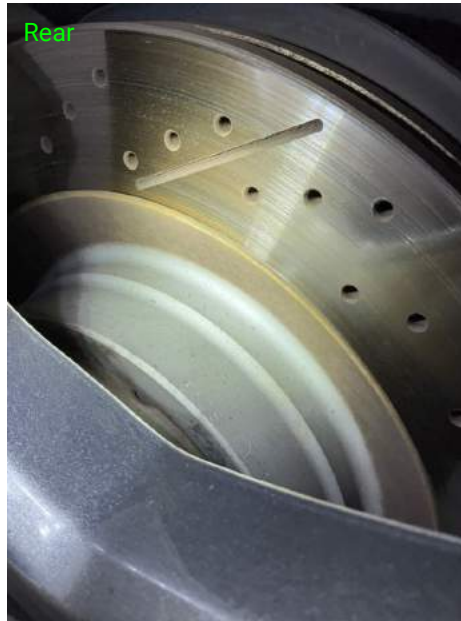

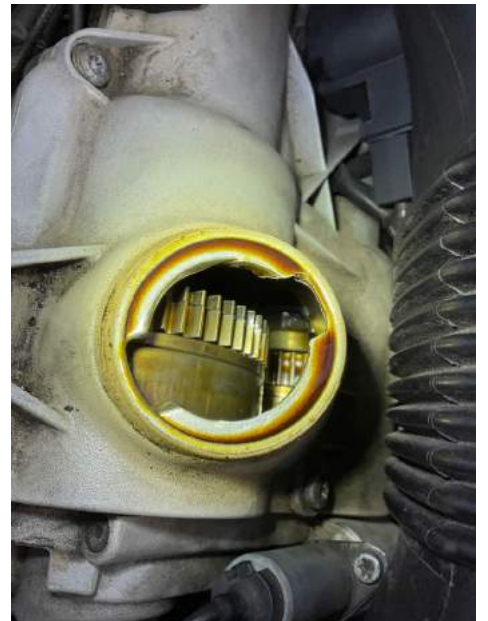









## Summary

---

### Poor

#### Interior

Air Conditioning - No smells or odours in system but due to unknown pollen filter replacement status, recommend filter replacement and AC sanitization

Unsure of pollen filter replacement history

AC temperature outlet checked = 10C = poor

AC cool but not cold enough- recommend gas pressures check if performance is insufficient

#### Underbody

Catalytic Converter - Catalysts faulty or removed?

Refer engine fault logs

#### Underhood

Engine Belts - Drive belt cracks and wear evident- recommend replacement

Radiator - Leaking at top hose neck area- or hose?

Air Filter - Dirty-needs replacement