



2008 Mini Cooper

VIN: [REDACTED]
Inspection Date: May 29, 2019

Interior	2
Exterior	5
Tires	7
Underbody	9
Underhood	10
Road Test	11
Additional Notes	12



Inspection Information

Inspection Date: 2019-05-29	Insp Location: Warrandyte	Client: [REDACTED]
Phone: [REDACTED]	Seller: [REDACTED]	Year: 2008
Make: Mini	Model: Cooper	Km: 62529
VIN: [REDACTED]	Body Style: Coupe	Transmission: Manual
Engine: 4 cylinder	Drive Type: FWD	Inspector: KLAUS STURM
Phone: [REDACTED]	Email: Germanprecision@outlook.c	Interior Color: Red
Exterior Color: White	Door Count: 3	

G = Good - This item is in good condition and/or is performing to standard.
 F = Fair - This item is in fair condition and/or is performing adequately.
 P = Poor - This item is in poor condition and/or is performing below standard.

Interior

G	F	P	
<input checked="" type="checkbox"/>	<input type="checkbox"/>	<input type="checkbox"/>	1. Fuel Door Release
<input checked="" type="checkbox"/>	<input type="checkbox"/>	<input type="checkbox"/>	2. Bonnet Release
<input checked="" type="checkbox"/>	<input type="checkbox"/>	<input type="checkbox"/>	3. Trunk Lid Release
<input checked="" type="checkbox"/>	<input type="checkbox"/>	<input type="checkbox"/>	4. Air Bags
<input checked="" type="checkbox"/>	<input type="checkbox"/>	<input type="checkbox"/>	5. Tilt/Telescoping Steering Wheel
<input checked="" type="checkbox"/>	<input type="checkbox"/>	<input type="checkbox"/>	6. Steering Wheel Controls
<input checked="" type="checkbox"/>	<input type="checkbox"/>	<input type="checkbox"/>	7. Horn
<input checked="" type="checkbox"/>	<input type="checkbox"/>	<input type="checkbox"/>	8. Windshield Wiper Operation/Controls
<input checked="" type="checkbox"/>	<input type="checkbox"/>	<input type="checkbox"/>	9. Windshield Washer Operation/Controls
<input checked="" type="checkbox"/>	<input type="checkbox"/>	<input type="checkbox"/>	10. Instrument Panel
<input checked="" type="checkbox"/>	<input type="checkbox"/>	<input type="checkbox"/>	11. Warning Lights
<input checked="" type="checkbox"/>	<input type="checkbox"/>	<input type="checkbox"/>	12. Warning Chimes
<input checked="" type="checkbox"/>	<input type="checkbox"/>	<input type="checkbox"/>	13. Air Conditioning
<input checked="" type="checkbox"/>	<input type="checkbox"/>	<input type="checkbox"/>	14. Heating System
<input checked="" type="checkbox"/>	<input type="checkbox"/>	<input type="checkbox"/>	15. Defogger/Defroster
<input checked="" type="checkbox"/>	<input type="checkbox"/>	<input type="checkbox"/>	16. Clock
<input checked="" type="checkbox"/>	<input type="checkbox"/>	<input type="checkbox"/>	17. Radio
<input checked="" type="checkbox"/>	<input type="checkbox"/>	<input type="checkbox"/>	18. Audio Player

- | | | | |
|-------------------------------------|--------------------------|--------------------------|--|
| <input checked="" type="checkbox"/> | <input type="checkbox"/> | <input type="checkbox"/> | 19. Speakers |
| <input checked="" type="checkbox"/> | <input type="checkbox"/> | <input type="checkbox"/> | 20. Antenna |
| <input checked="" type="checkbox"/> | <input type="checkbox"/> | <input type="checkbox"/> | 21. Lighter/Power Outlet(s) |
| <input checked="" type="checkbox"/> | <input type="checkbox"/> | <input type="checkbox"/> | 22. Interior Courtesy/Map/Dome Light |
| <input checked="" type="checkbox"/> | <input type="checkbox"/> | <input type="checkbox"/> | 23. Glove Box |
| <input checked="" type="checkbox"/> | <input type="checkbox"/> | <input type="checkbox"/> | 24. Glove Box Light |
| <input checked="" type="checkbox"/> | <input type="checkbox"/> | <input type="checkbox"/> | 25. Center Console |
| <input checked="" type="checkbox"/> | <input type="checkbox"/> | <input type="checkbox"/> | 26. Sun Visors |
| <input checked="" type="checkbox"/> | <input type="checkbox"/> | <input type="checkbox"/> | 27. Sun Visors Lights |
| <input checked="" type="checkbox"/> | <input type="checkbox"/> | <input type="checkbox"/> | 28. Vanity Mirrors |
| <input checked="" type="checkbox"/> | <input type="checkbox"/> | <input type="checkbox"/> | 29. Inside Rear View Mirror |
| <input checked="" type="checkbox"/> | <input type="checkbox"/> | <input type="checkbox"/> | 30. Armrests |
| <input checked="" type="checkbox"/> | <input type="checkbox"/> | <input type="checkbox"/> | 31. Outside Mirror Operation/Controls |
| <input checked="" type="checkbox"/> | <input type="checkbox"/> | <input type="checkbox"/> | 32. Door Locks Manual |
| <input checked="" type="checkbox"/> | <input type="checkbox"/> | <input type="checkbox"/> | 33. Door Locks Automatic - Key battery message |
| <input checked="" type="checkbox"/> | <input type="checkbox"/> | <input type="checkbox"/> | 34. Child Safety Locks - Not applicable |
| <input checked="" type="checkbox"/> | <input type="checkbox"/> | <input type="checkbox"/> | 35. Window Controls |
| <input checked="" type="checkbox"/> | <input type="checkbox"/> | <input type="checkbox"/> | 36. Door Handles |
| <input checked="" type="checkbox"/> | <input type="checkbox"/> | <input type="checkbox"/> | 37. Heat/Cool Seats - Not applicable |
| <input checked="" type="checkbox"/> | <input type="checkbox"/> | <input type="checkbox"/> | 38. Seats |
| <input checked="" type="checkbox"/> | <input type="checkbox"/> | <input type="checkbox"/> | 39. Seat Controls |
| <input checked="" type="checkbox"/> | <input type="checkbox"/> | <input type="checkbox"/> | 40. Headrest |
| <input checked="" type="checkbox"/> | <input type="checkbox"/> | <input type="checkbox"/> | 41. Seat Belts |
| <input checked="" type="checkbox"/> | <input type="checkbox"/> | <input type="checkbox"/> | 42. Sunroof/Moonroof - Sunroof ?trapping? feature activated once when closing- roof opened again. May require clean, lubrication and reinitialization... potential sunroof motor if prevalent? |
| <input checked="" type="checkbox"/> | <input type="checkbox"/> | <input type="checkbox"/> | 43. Convertible Top - Not applicable |
| <input checked="" type="checkbox"/> | <input type="checkbox"/> | <input type="checkbox"/> | 44. Headliner |
| <input checked="" type="checkbox"/> | <input type="checkbox"/> | <input type="checkbox"/> | 45. Carpet |
| <input checked="" type="checkbox"/> | <input type="checkbox"/> | <input type="checkbox"/> | 46. Floor Mats |
| <input checked="" type="checkbox"/> | <input type="checkbox"/> | <input type="checkbox"/> | 47. Interior Trim |
| <input checked="" type="checkbox"/> | <input type="checkbox"/> | <input type="checkbox"/> | 48. Door Panels |

- 49. Luggage Compartment - Dirty
- 50. Luggage Compartment Carpet
- 51. Luggage Compartment Cargo Net - Tonneau cover missing
- 52. Trunk Light
- 53. Jack and Tool Kit - Missing

Luggage Compartment 1



Luggage Compartment 2



Luggage Compartment
Cargo Net



Jack and Tool Kit



Exterior

G	F	P	
<input type="checkbox"/>	<input checked="" type="checkbox"/>	<input type="checkbox"/>	54. Windshield
<input type="checkbox"/>	<input type="checkbox"/>	<input checked="" type="checkbox"/>	55. Wiper Blades - A bit streaky- recommend new front and rear
<input checked="" type="checkbox"/>	<input type="checkbox"/>	<input type="checkbox"/>	56. Windows
<input checked="" type="checkbox"/>	<input type="checkbox"/>	<input type="checkbox"/>	57. Rear Window
<input checked="" type="checkbox"/>	<input type="checkbox"/>	<input type="checkbox"/>	58. Mirrors
<input checked="" type="checkbox"/>	<input type="checkbox"/>	<input type="checkbox"/>	59. Head Lights
<input checked="" type="checkbox"/>	<input type="checkbox"/>	<input type="checkbox"/>	60. High Beams
<input checked="" type="checkbox"/>	<input type="checkbox"/>	<input type="checkbox"/>	61. Parking Lights
<input checked="" type="checkbox"/>	<input type="checkbox"/>	<input type="checkbox"/>	62. Turn Signals
<input checked="" type="checkbox"/>	<input type="checkbox"/>	<input type="checkbox"/>	63. Taillights
<input checked="" type="checkbox"/>	<input type="checkbox"/>	<input type="checkbox"/>	64. Brake Lights
<input checked="" type="checkbox"/>	<input type="checkbox"/>	<input type="checkbox"/>	65. Hazards
<input checked="" type="checkbox"/>	<input type="checkbox"/>	<input type="checkbox"/>	66. License Plate Lights
<input checked="" type="checkbox"/>	<input type="checkbox"/>	<input type="checkbox"/>	67. Reverse Lights
<input checked="" type="checkbox"/>	<input type="checkbox"/>	<input type="checkbox"/>	68. Fog Lights
<input checked="" type="checkbox"/>	<input type="checkbox"/>	<input type="checkbox"/>	69. Running Lights
<input checked="" type="checkbox"/>	<input type="checkbox"/>	<input type="checkbox"/>	70. Side Marker Lights - Not applicable
<input checked="" type="checkbox"/>	<input type="checkbox"/>	<input type="checkbox"/>	71. Body Panels
<input checked="" type="checkbox"/>	<input type="checkbox"/>	<input type="checkbox"/>	72. Front Bumper - Small marks- would improve with detail
<input checked="" type="checkbox"/>	<input type="checkbox"/>	<input type="checkbox"/>	73. Grille
<input checked="" type="checkbox"/>	<input type="checkbox"/>	<input type="checkbox"/>	74. Hood
<input type="checkbox"/>	<input checked="" type="checkbox"/>	<input type="checkbox"/>	75. Rear Bumper - Small scratches
<input checked="" type="checkbox"/>	<input type="checkbox"/>	<input type="checkbox"/>	76. Rear Hatch
<input checked="" type="checkbox"/>	<input type="checkbox"/>	<input type="checkbox"/>	77. Trunk
<input type="checkbox"/>	<input checked="" type="checkbox"/>	<input type="checkbox"/>	78. Left Front Fender - Small dent in plastic arch extension
<input checked="" type="checkbox"/>	<input type="checkbox"/>	<input type="checkbox"/>	79. Left Front Door
<input checked="" type="checkbox"/>	<input type="checkbox"/>	<input type="checkbox"/>	80. Left Rear Fender
<input checked="" type="checkbox"/>	<input type="checkbox"/>	<input type="checkbox"/>	81. Left Rear Door - Not applicable
<input checked="" type="checkbox"/>	<input type="checkbox"/>	<input type="checkbox"/>	82. Right Rear Fender

- | | | | |
|-------------------------------------|-------------------------------------|--------------------------|--|
| <input checked="" type="checkbox"/> | <input type="checkbox"/> | <input type="checkbox"/> | 83. Right Rear Door - Not applicable |
| <input checked="" type="checkbox"/> | <input type="checkbox"/> | <input type="checkbox"/> | 84. Right Front Fender |
| <input checked="" type="checkbox"/> | <input type="checkbox"/> | <input type="checkbox"/> | 85. Right Front Door |
| <input checked="" type="checkbox"/> | <input type="checkbox"/> | <input type="checkbox"/> | 86. Roof |
| <input checked="" type="checkbox"/> | <input type="checkbox"/> | <input type="checkbox"/> | 87. Roof Rack - Not applicable |
| <input checked="" type="checkbox"/> | <input type="checkbox"/> | <input type="checkbox"/> | 88. Trim |
| <input type="checkbox"/> | <input checked="" type="checkbox"/> | <input type="checkbox"/> | 89. Fuel Door - Overflow drain blocked - unblock |
| <input type="checkbox"/> | <input checked="" type="checkbox"/> | <input type="checkbox"/> | 90. Paint - Due to way car has been stored, has a lot of ingrained dirt - recommend a top class Full detail that would make this car pop again |

Front Bumper



Rear Bumper 1



Rear Bumper 2



Left Front Fender



Fuel Door



Paint



Tires

- | G | F | P | |
|-------------------------------------|-------------------------------------|-------------------------------------|---|
| <input checked="" type="checkbox"/> | <input type="checkbox"/> | <input type="checkbox"/> | 91. Tire Manufacturer/Brand |
| <input type="checkbox"/> | <input type="checkbox"/> | <input checked="" type="checkbox"/> | 92. Alignment - Edges worn |
| <input type="checkbox"/> | <input type="checkbox"/> | <input checked="" type="checkbox"/> | 93. Left Front Tire - Not rwc |
| <input type="checkbox"/> | <input checked="" type="checkbox"/> | <input type="checkbox"/> | 94. Left Rear Tire - Still ?ok? |
| <input type="checkbox"/> | <input type="checkbox"/> | <input checked="" type="checkbox"/> | 95. Right Rear Tire - Not rwc |
| <input type="checkbox"/> | <input type="checkbox"/> | <input checked="" type="checkbox"/> | 96. Right Front Tire - Not rwc |
| <input type="checkbox"/> | <input type="checkbox"/> | <input checked="" type="checkbox"/> | 97. Spare Tire - Missing hardware
No sealant kit or compressor |
| <input type="checkbox"/> | <input checked="" type="checkbox"/> | <input type="checkbox"/> | 98. Wheels - Gutter damage on all wheels |
| <input type="checkbox"/> | <input checked="" type="checkbox"/> | <input type="checkbox"/> | 99. Wheel Lug Nuts |

Left Front Tire



Right Rear Tire

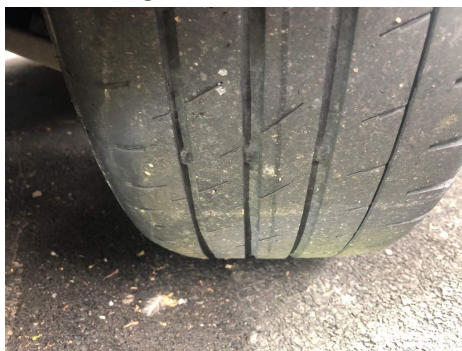

Right Front Tire



Wheels 1



Wheels 2



Wheels 3



Wheels 4



Underbody

G	F	P	
<input checked="" type="checkbox"/>	<input type="checkbox"/>	<input type="checkbox"/>	100. Frame
<input checked="" type="checkbox"/>	<input type="checkbox"/>	<input type="checkbox"/>	101. Overall Underbody Condition
<input checked="" type="checkbox"/>	<input type="checkbox"/>	<input type="checkbox"/>	102. Exhaust System
<input checked="" type="checkbox"/>	<input type="checkbox"/>	<input type="checkbox"/>	103. Catalytic Converter
<input checked="" type="checkbox"/>	<input type="checkbox"/>	<input type="checkbox"/>	104. Transmission Mounts
<input checked="" type="checkbox"/>	<input type="checkbox"/>	<input type="checkbox"/>	105. Transmission
<input checked="" type="checkbox"/>	<input type="checkbox"/>	<input type="checkbox"/>	106. Differential/Drive Axle
<input checked="" type="checkbox"/>	<input type="checkbox"/>	<input type="checkbox"/>	107. Universal Joints/CV Joints/Boots
<input checked="" type="checkbox"/>	<input type="checkbox"/>	<input type="checkbox"/>	108. Power Steering
<input checked="" type="checkbox"/>	<input type="checkbox"/>	<input type="checkbox"/>	109. Suspension
<input checked="" type="checkbox"/>	<input type="checkbox"/>	<input type="checkbox"/>	110. Tie-Rods/Idler Arm
<input checked="" type="checkbox"/>	<input type="checkbox"/>	<input type="checkbox"/>	111. Sway Bars
<input checked="" type="checkbox"/>	<input type="checkbox"/>	<input type="checkbox"/>	112. Springs
<input checked="" type="checkbox"/>	<input type="checkbox"/>	<input type="checkbox"/>	113. Shocks
<input checked="" type="checkbox"/>	<input type="checkbox"/>	<input type="checkbox"/>	114. Control Arms
<input checked="" type="checkbox"/>	<input type="checkbox"/>	<input type="checkbox"/>	115. Ball Joints/Bushings
<input checked="" type="checkbox"/>	<input type="checkbox"/>	<input type="checkbox"/>	116. Rotors/Drums
<input checked="" type="checkbox"/>	<input type="checkbox"/>	<input type="checkbox"/>	117. Calipers
<input checked="" type="checkbox"/>	<input type="checkbox"/>	<input type="checkbox"/>	118. Parking Brake
<input checked="" type="checkbox"/>	<input type="checkbox"/>	<input type="checkbox"/>	119. Brake Pads - Near new
<input checked="" type="checkbox"/>	<input type="checkbox"/>	<input type="checkbox"/>	120. Brake Lines/Hoses/Fittings
<input checked="" type="checkbox"/>	<input type="checkbox"/>	<input type="checkbox"/>	121. Brake Master Cylinder

Underhood

G	F	P	
<input checked="" type="checkbox"/>	<input type="checkbox"/>	<input type="checkbox"/>	122. Engine Oil - A little low but due for service
<input type="checkbox"/>	<input checked="" type="checkbox"/>	<input type="checkbox"/>	123. Brake Fluid - Borderline- rwc will determine if moisture content is passable but due every 2 years anyway
<input checked="" type="checkbox"/>	<input type="checkbox"/>	<input type="checkbox"/>	124. Coolant - -36?c temperature rating
<input checked="" type="checkbox"/>	<input type="checkbox"/>	<input type="checkbox"/>	125. Power Steering Fluid
<input checked="" type="checkbox"/>	<input type="checkbox"/>	<input type="checkbox"/>	126. Transmission Fluid - Manual- not checked
<input type="checkbox"/>	<input checked="" type="checkbox"/>	<input type="checkbox"/>	127. Washer Fluid - Needs additive
<input checked="" type="checkbox"/>	<input type="checkbox"/>	<input type="checkbox"/>	128. Transfer Case Fluid - Not applicable
<input checked="" type="checkbox"/>	<input type="checkbox"/>	<input type="checkbox"/>	129. Engine Mounts
<input checked="" type="checkbox"/>	<input type="checkbox"/>	<input type="checkbox"/>	130. Overall Engine Condition
<input checked="" type="checkbox"/>	<input type="checkbox"/>	<input type="checkbox"/>	131. Engine Belts
<input checked="" type="checkbox"/>	<input type="checkbox"/>	<input type="checkbox"/>	132. Engine Hoses/Lines/Fittings
<input checked="" type="checkbox"/>	<input type="checkbox"/>	<input type="checkbox"/>	133. Radiator
<input checked="" type="checkbox"/>	<input type="checkbox"/>	<input type="checkbox"/>	134. Water Pump
<input checked="" type="checkbox"/>	<input type="checkbox"/>	<input type="checkbox"/>	135. Coolant Recovery Tank
<input checked="" type="checkbox"/>	<input type="checkbox"/>	<input type="checkbox"/>	136. Coolant Fans/Clutches/Motors
<input checked="" type="checkbox"/>	<input type="checkbox"/>	<input type="checkbox"/>	137. Coolant Hoses
<input checked="" type="checkbox"/>	<input type="checkbox"/>	<input type="checkbox"/>	138. Wiring
<input checked="" type="checkbox"/>	<input type="checkbox"/>	<input type="checkbox"/>	139. Starter Operation
<input checked="" type="checkbox"/>	<input type="checkbox"/>	<input type="checkbox"/>	140. Ignition Operation
<input type="checkbox"/>	<input checked="" type="checkbox"/>	<input type="checkbox"/>	141. Battery - Good but recharge needed
<input checked="" type="checkbox"/>	<input type="checkbox"/>	<input type="checkbox"/>	142. Alternator
<input checked="" type="checkbox"/>	<input type="checkbox"/>	<input type="checkbox"/>	143. Air Filter - Not checked
<input checked="" type="checkbox"/>	<input type="checkbox"/>	<input type="checkbox"/>	144. Fuel Filter - Recommend replacement if possible with service
<input checked="" type="checkbox"/>	<input type="checkbox"/>	<input type="checkbox"/>	145. Fuel Pump
<input checked="" type="checkbox"/>	<input type="checkbox"/>	<input type="checkbox"/>	146. Fuel System Operation
<input checked="" type="checkbox"/>	<input type="checkbox"/>	<input type="checkbox"/>	147. Underbonnet-general

Brake Fluid



Coolant



Battery



Road Test

G	F	P	
<input checked="" type="checkbox"/>	<input type="checkbox"/>	<input type="checkbox"/>	148. Starting
<input checked="" type="checkbox"/>	<input type="checkbox"/>	<input type="checkbox"/>	149. Idling
<input checked="" type="checkbox"/>	<input type="checkbox"/>	<input type="checkbox"/>	150. Engine Noise
<input checked="" type="checkbox"/>	<input type="checkbox"/>	<input type="checkbox"/>	151. Throttle
<input checked="" type="checkbox"/>	<input type="checkbox"/>	<input type="checkbox"/>	152. Trans Shift
<input type="checkbox"/>	<input type="checkbox"/>	<input checked="" type="checkbox"/>	153. Clutch Operation - Clutch worn
<input checked="" type="checkbox"/>	<input type="checkbox"/>	<input type="checkbox"/>	154. Accelerating
<input type="checkbox"/>	<input checked="" type="checkbox"/>	<input type="checkbox"/>	155. Steering Alignment - Requires 4 wheel alignment- especially rear-tyres heavily worn on inner edges
<input checked="" type="checkbox"/>	<input type="checkbox"/>	<input type="checkbox"/>	156. Power Steering
<input checked="" type="checkbox"/>	<input type="checkbox"/>	<input type="checkbox"/>	157. Cruise Control
<input checked="" type="checkbox"/>	<input type="checkbox"/>	<input type="checkbox"/>	158. Braking
<input checked="" type="checkbox"/>	<input type="checkbox"/>	<input type="checkbox"/>	159. ABS (Anti-Lock Braking System)
<input checked="" type="checkbox"/>	<input type="checkbox"/>	<input type="checkbox"/>	160. Body/Suspension
<input checked="" type="checkbox"/>	<input type="checkbox"/>	<input type="checkbox"/>	161. Interior Noise Level

Additional Notes

162. **Additional Notes:** - 2 remote key fobs provided
 Key battery message appears
 Recommend carrying out major service and filters

G F P

163. **Control unit scan - Faults**
 Engine- knock sensor- logged only
 ABS- brake pad wear indicator- logged only
 Footwell module- brake light, battery- logged only
 Airbag- under voltage/ logged
 No faults were currently present- all cleared and did not reoccur after test- owner to monitor but some were service related

164. **Service History** - Fair history- not at dealership or specialist the last few years
 Due for service now

165. **Disclaimer / notes** - Wheels not removed
 Tested to local conditions and limits

Additional Notes:

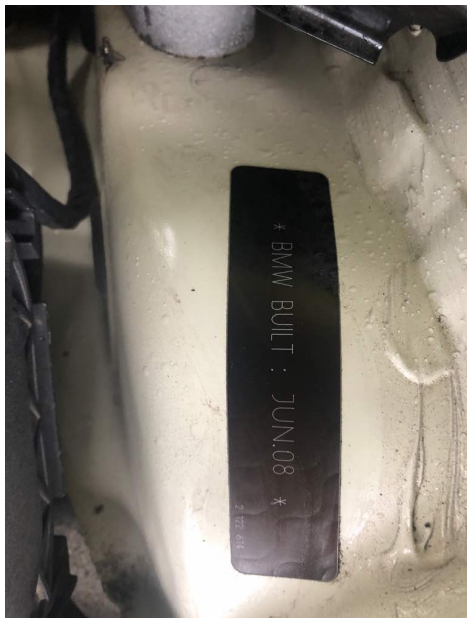

Control unit scan 1

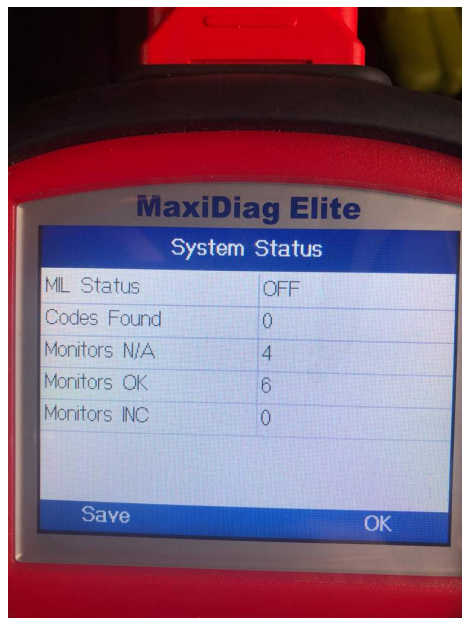

Control unit scan 2



Control unit scan 3

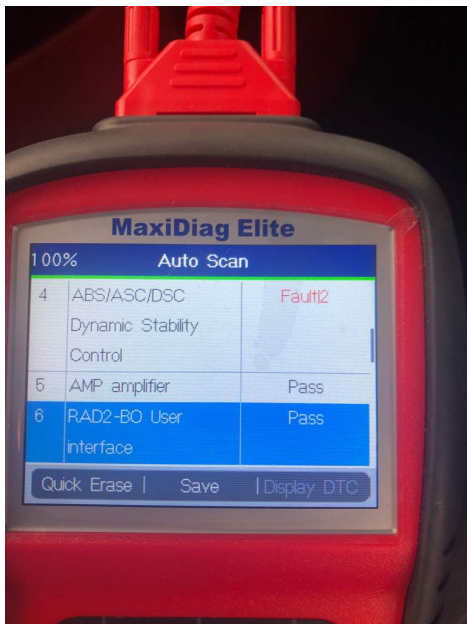

Control unit scan 4

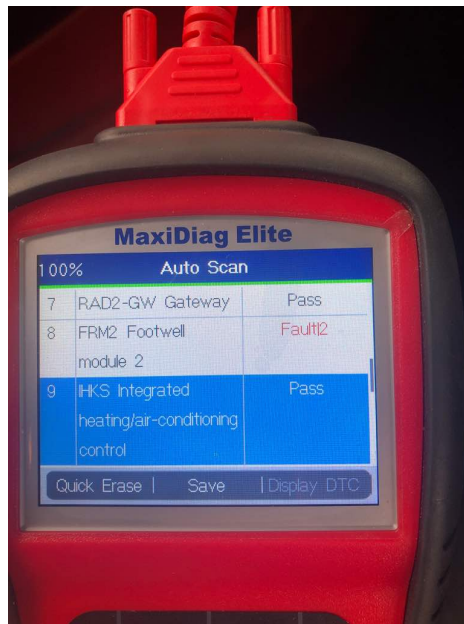

Control unit scan 5

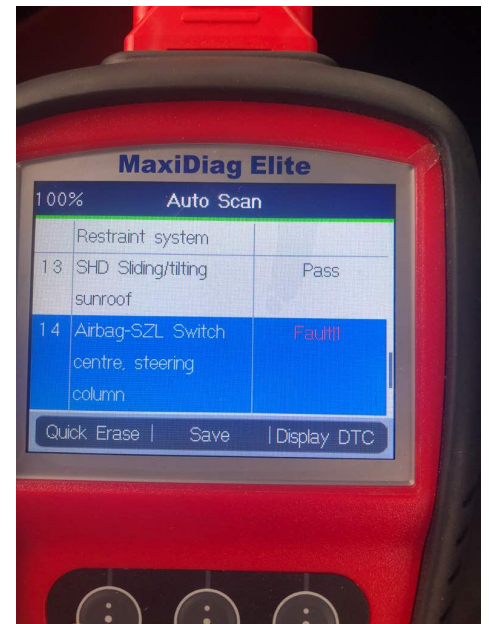

Control unit scan 6

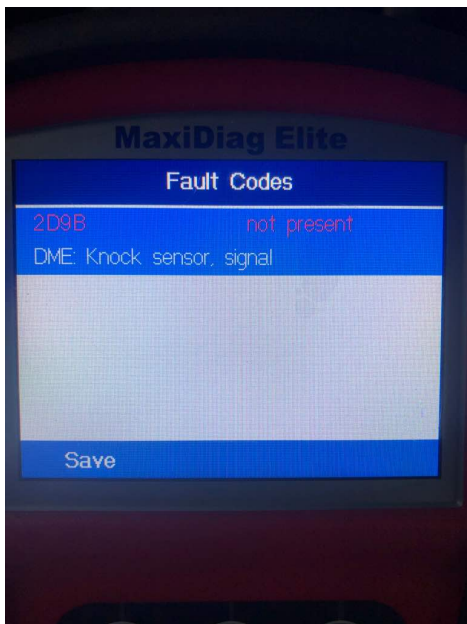

Control unit scan 7

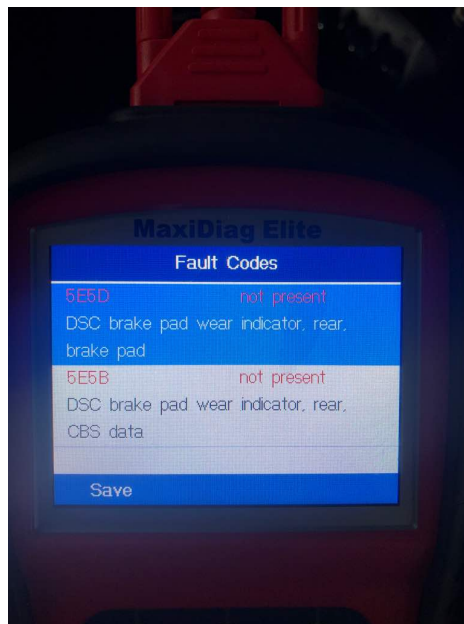

Control unit scan 8



Control unit scan 9

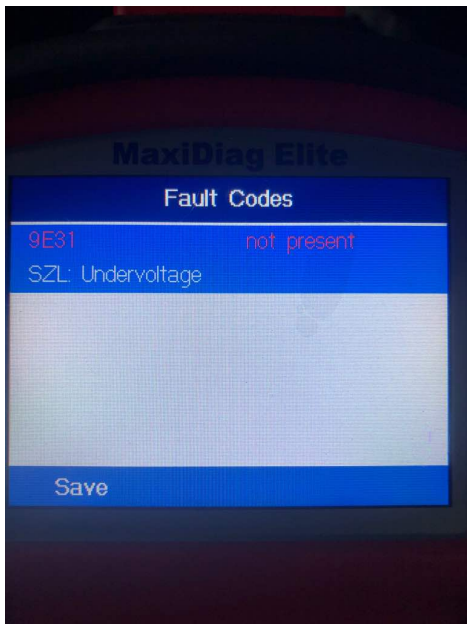

Service History 1

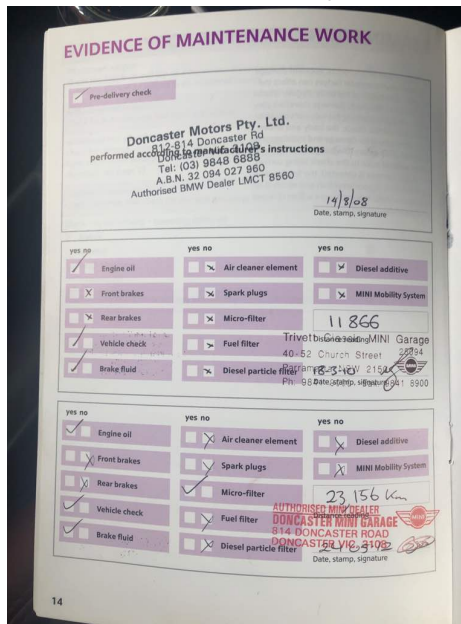

Service History 2

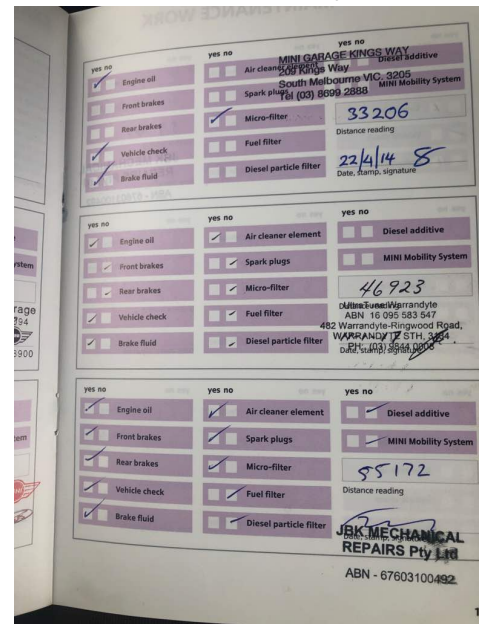

Service History 3

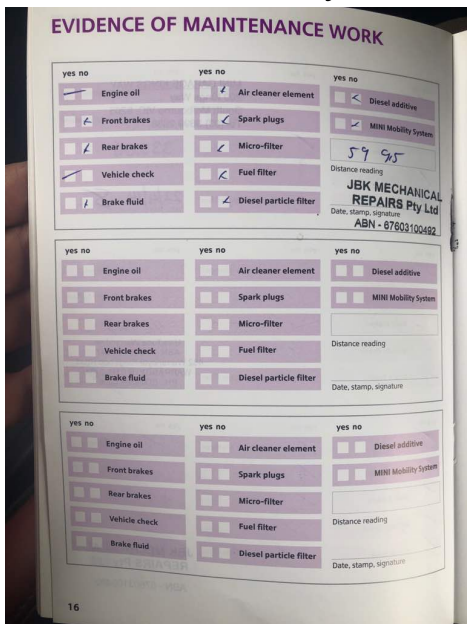

Service History 4

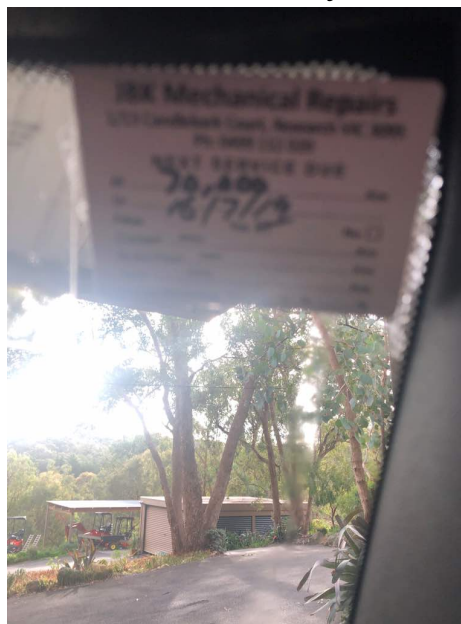

Pictures



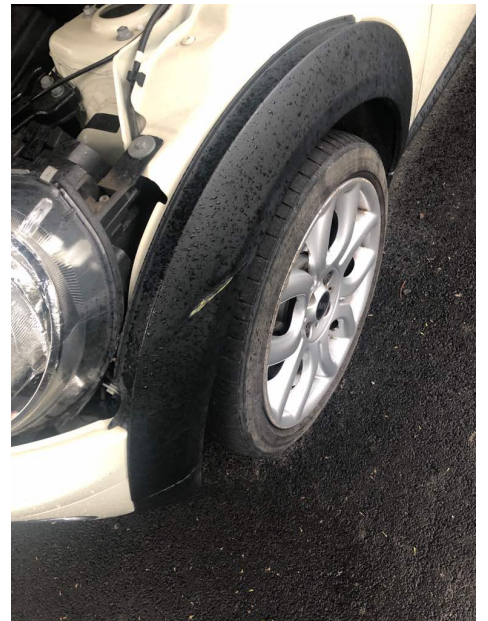

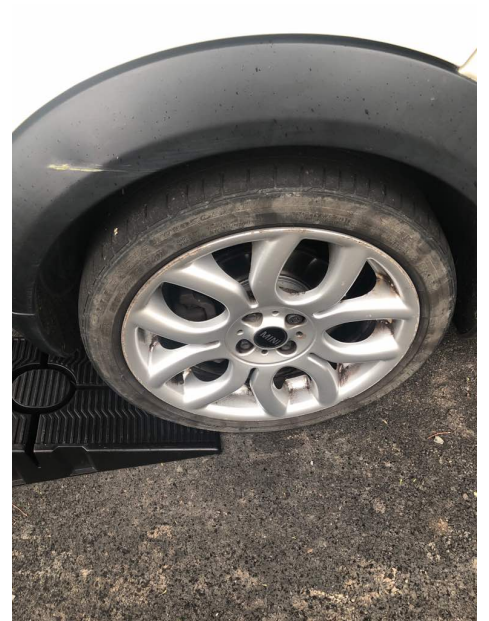
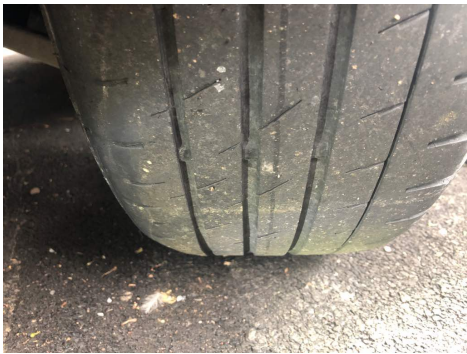

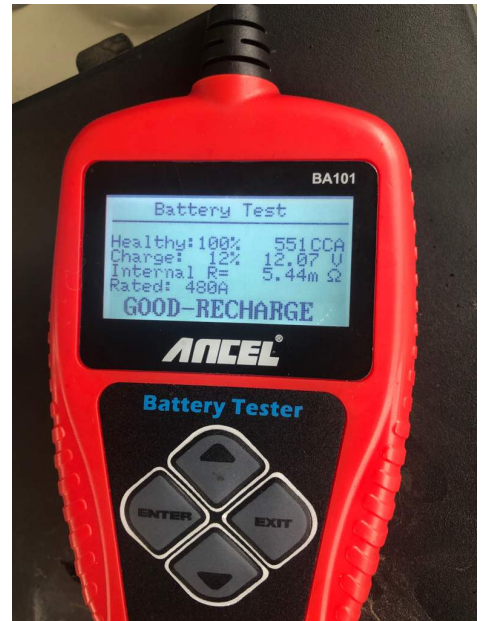
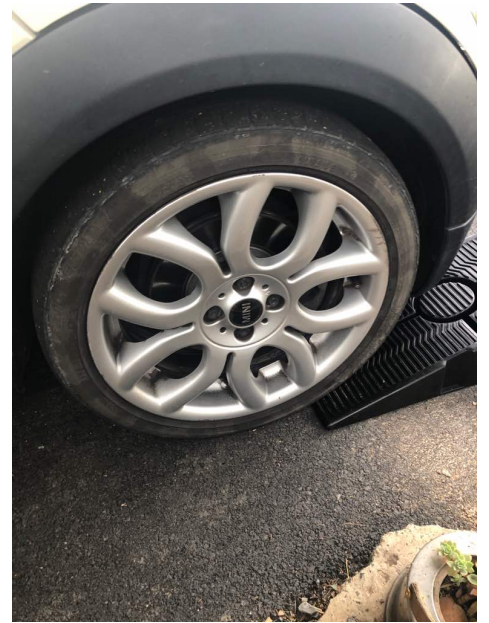

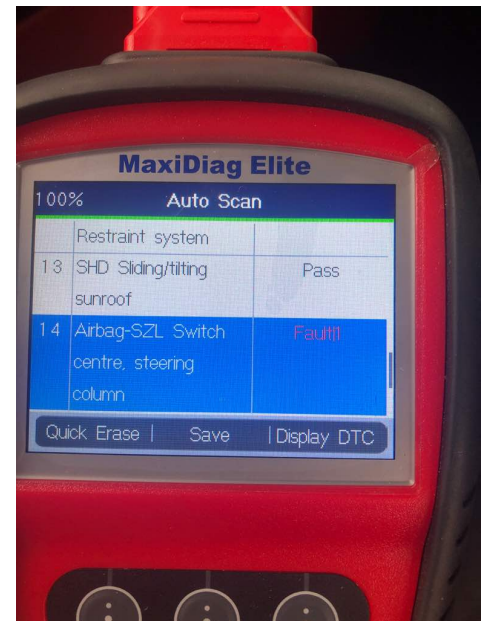
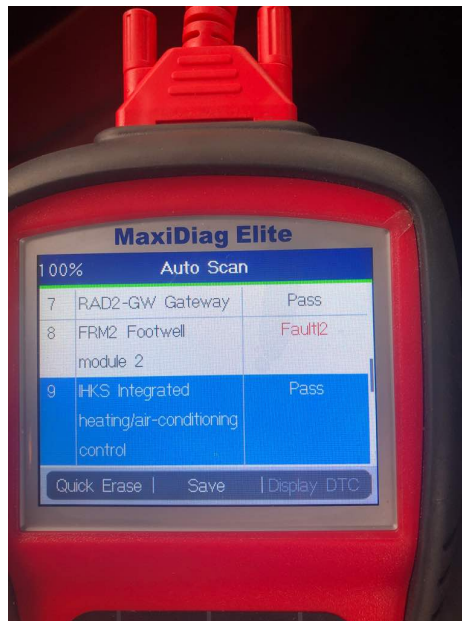
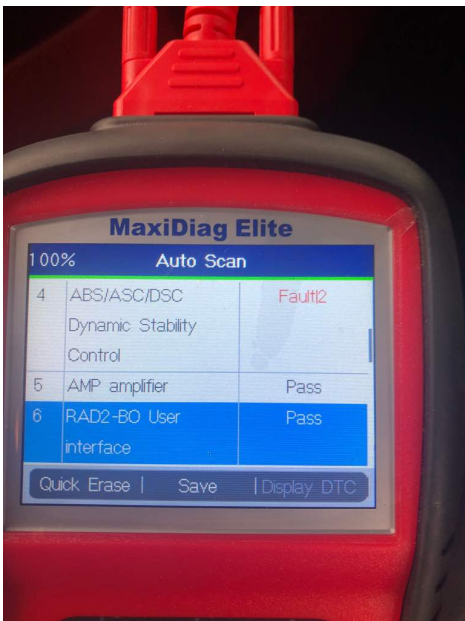
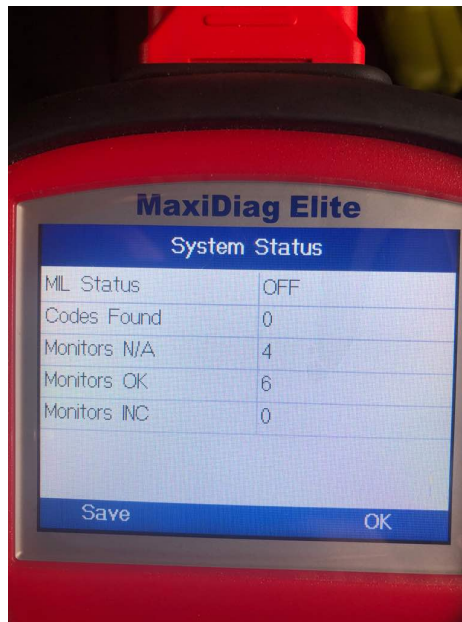
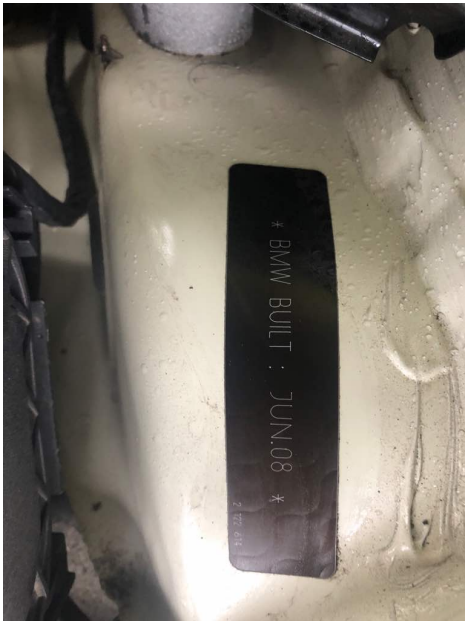

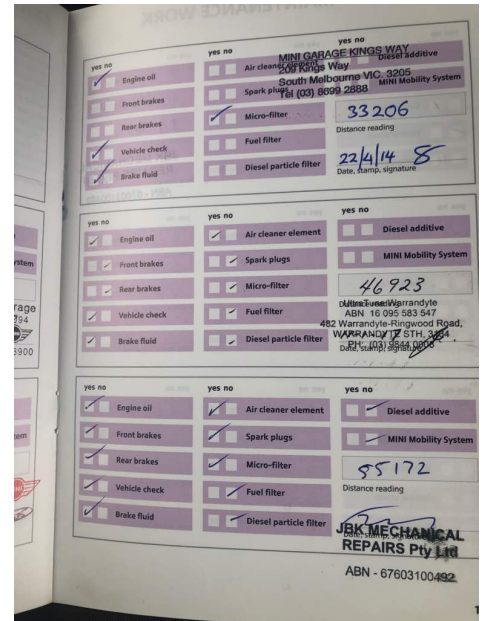
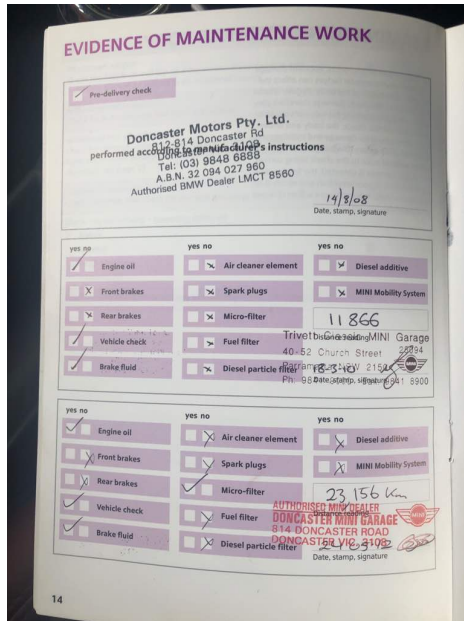
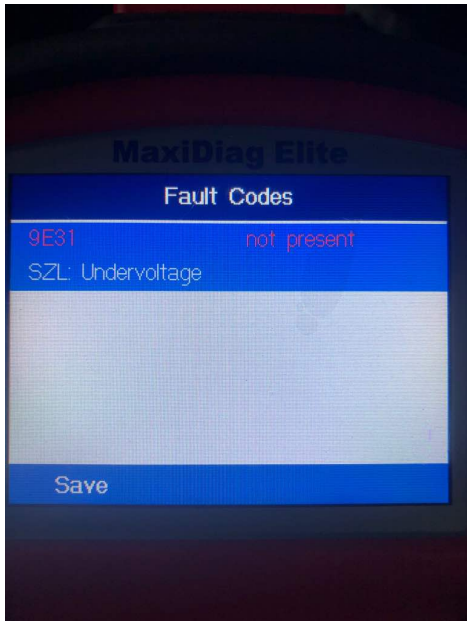
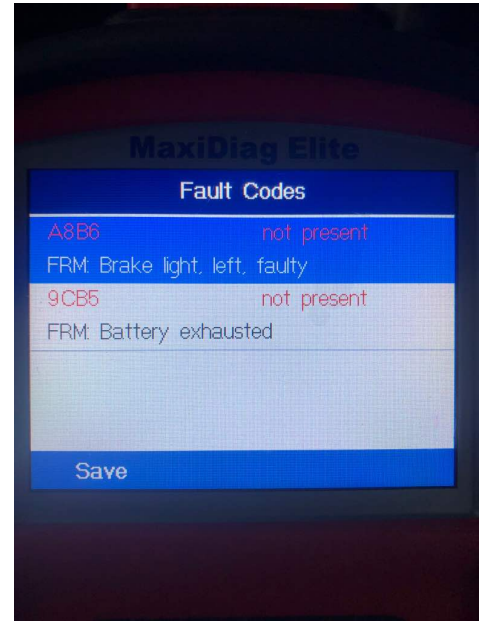
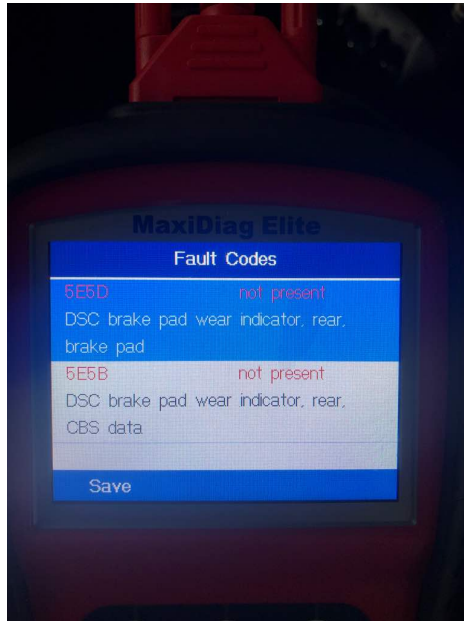
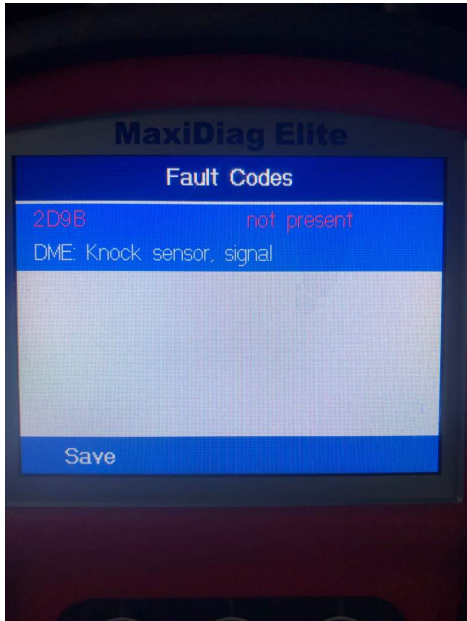

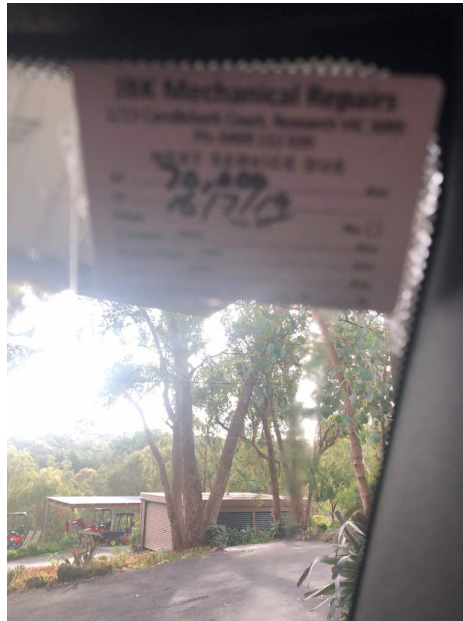
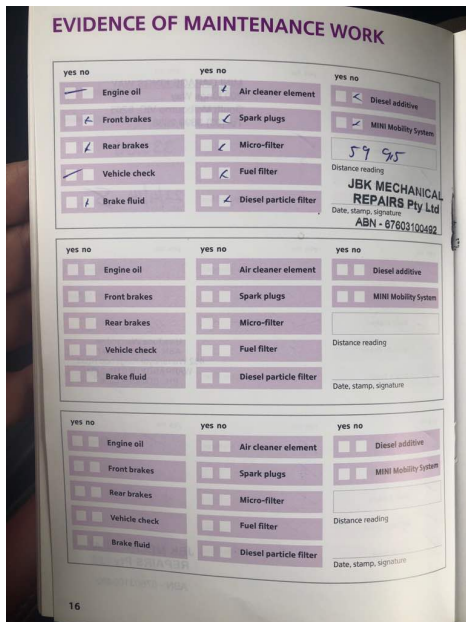

Summary

Poor

Interior

- Luggage Compartment Cargo Net - Tonneau cover missing
- Jack and Tool Kit - Missing

Exterior

- Wiper Blades - A bit streaky- recommend new front and rear

Tires

- Alignment - Edges worn
- Left Front Tire - Not rwc
- Right Rear Tire - Not rwc
- Right Front Tire - Not rwc
- Spare Tire - Missing hardware
- No sealant kit or compressor

Road Test

- Clutch Operation - Clutch worn